

## Soils Map

## Parcel 1

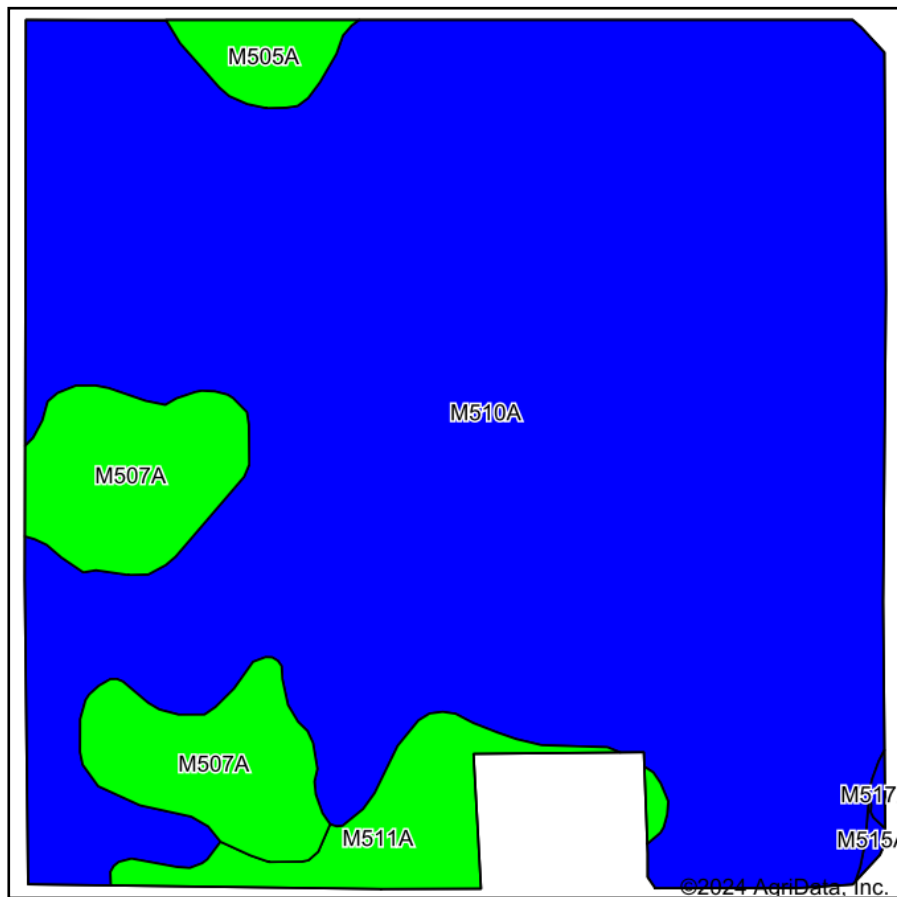

Soils data provided by USDA and NRCS.

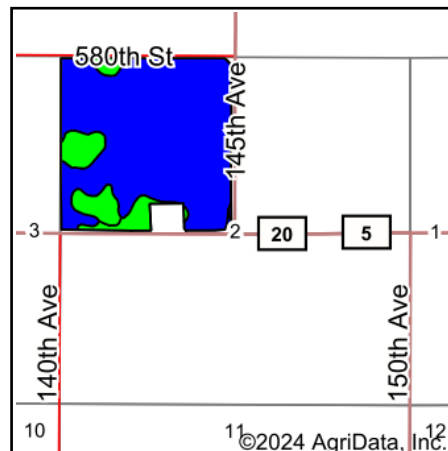

State: **Minnesota**  
 County: **Dodge**  
 Location: **2-107N-18W**  
 Township: **Claremont**  
 Acres: **148.42**  
 Date: **1/5/2024**



Maps Provided By:



© AgriData, Inc. 2023

www.AgriDataInc.com



Area Symbol: MN039, Soil Area Version: 20

Code	Soil Description	Acres	Percent of field	PI Legend	Non-Irr Class *c	Productivity Index	*n NCCPI Soybeans
M510A	Maxfield silt loam, 0 to 2 percent slopes	126.65	85.3%		Ilw	83	67
M507A	Marquis silt loam, 1 to 3 percent slopes	13.24	8.9%		Ile	100	80
M511A	Readlyn silt loam, 1 to 3 percent slopes	5.86	3.9%		lw	100	68
M505A	Klinger silt loam, 1 to 4 percent slopes	2.31	1.6%		lw	98	82
M515A	Tripoli clay loam, 0 to 2 percent slopes	0.19	0.1%		Ilw	87	63
M517A	Clyde silty clay loam, 0 to 3 percent slopes	0.17	0.1%		Ilw	86	85
Weighted Average					1.94	85.4	*n 68.4

\*n: The aggregation method is "Weighted Average using all components"

\*c: Using Capabilities Class Dominant Condition Aggregation Method

Soils data provided by USDA and NRCS.